Einelti
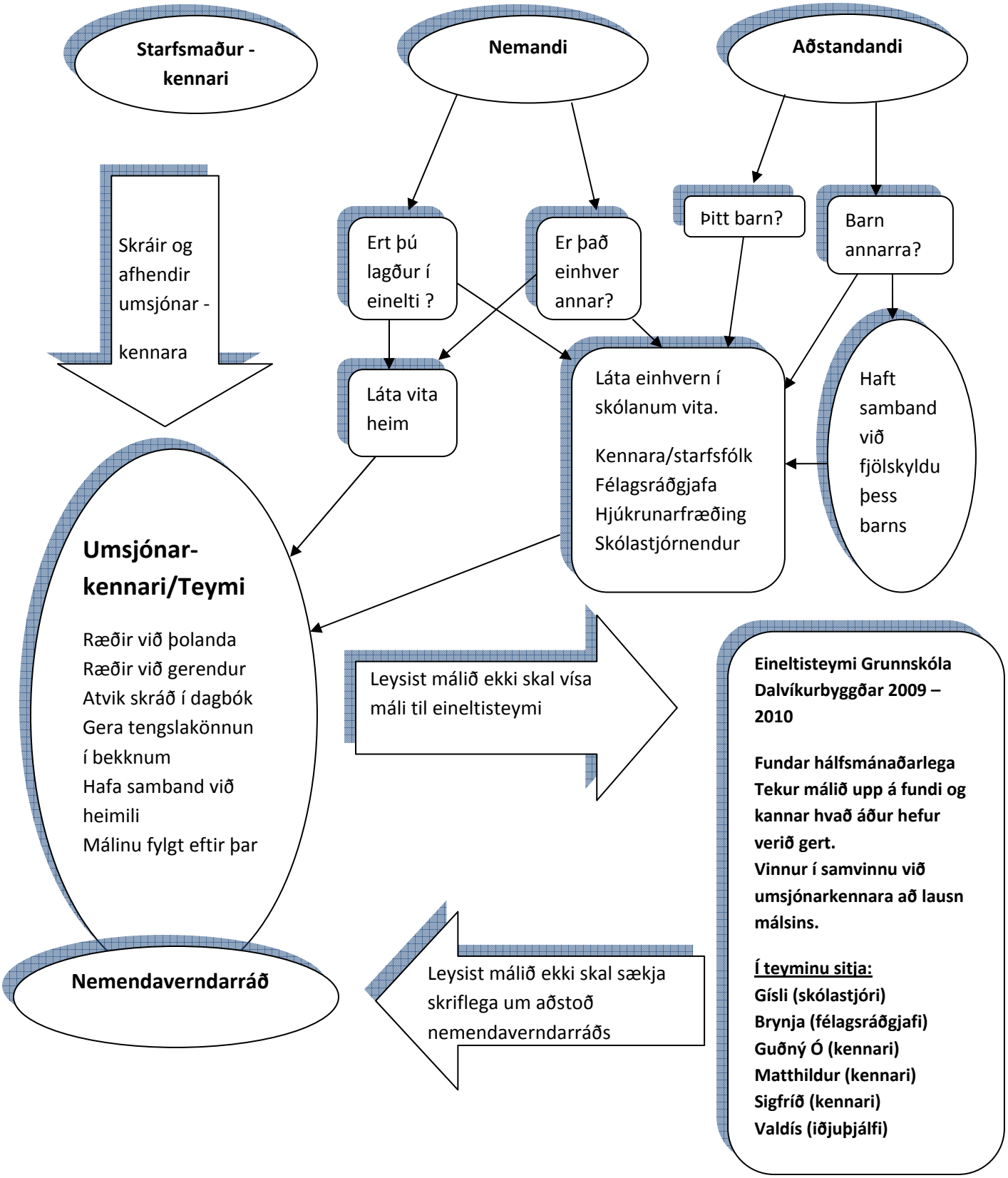
Ef grunur vaknar um einelti skal þessu ferli fylgt: